

THE CITY OF NAPOLEON

BUILDING & ZONING DEPARTMENT

255 W. RIVERVIEW

(419)592-4010

Building Permit

Permit Number: BP2005-182

Page 1 of 1

Printed: 10/28/2005

Property Address: 465 Cambridge St.

Applicant

Address: Morlocks Remodeling & General Carpentry
17-626 Co Rd J
Napoleon, OH 43545

Approval Date: 10/28/2005

Phone: 419-762-5355

Owners

Name: Mr. Bill Etter
465 Cambridge St
Napoleon, OH 43545

Phone: 419-599-1566

Contractors Morlocks Remodeling & General Carpentry
Address: 17-626 Co Rd J
Napoleon, OH 43545

Cell 419-265-4887
Phone 419-762-5355

Fees and Receipts:

Number	Description	Amount
FEE2005-818	Building Permit Fee (Auto)	\$10.00
Total Fees:		\$10.00

Description

Structure Use:

Construction Value: \$900.00

Start Date:

End Date:

Floor Areas: Living Space:

Basement/Storage:

Garage:

Description of work to be done:

Fence

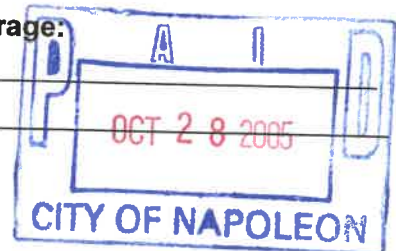

Applicant signature: *Bill Etter*

Date: 10-28-05

10
11
12
13
14
15
16
17
18
19
20
21
22
23
24
25
26
27
28
29
30
31
32
33
34
35
36
37
38
39
40
41
42
43
44
45
46
47
48
49
50
51
52
53
54
55
56
57
58
59
60
61
62
63
64
65
66
67
68
69
70
71
72
73
74
75
76
77
78
79
80
81
82
83
84
85
86
87
88
89
90
91
92
93
94
95
96
97
98
99
100

CITY OF CHARLOTTE

CITY OF NAPOLEON GENERAL PERMIT APPLICATION

THIS APPLICATION IS FOR RESIDENTIAL CONSTRUCTION INCLUDING BUILDING, ELECTRICAL, PLUMBING, MECHANICAL, DEMOLITIONS, REMODELING.

DATE: 10-28 JOB LOCATION: 465 Cambridge

OWNER: Bill Etker PHONE: 419-599-1566

OWNER ADDRESS: 465 Cambridge CITY: Wap ZIP: 43545

CONTRACTOR: David Morlock PHONE: _____

CONTRACTOR LICENSED WITH THE CITY OF NAPOLEON?: YES: NO: _____

Is any of this job going to be subcontracted out? Yes: _____ No:

If yes to whom: _____

DESCRIPTION OF WORK TO BE PERFORMED: _____

PLEASE MARK THE TYPE OF WORK YOU WILL BE PERFORMING

- | | |
|---|--|
| <input type="checkbox"/> A/C ADD ON | <input type="checkbox"/> REMODELING |
| <input type="checkbox"/> BOILER REPLACEMENT | <input type="checkbox"/> ROOFING |
| <input type="checkbox"/> CURBING | <input type="checkbox"/> SEWER REPAIRS** |
| <input type="checkbox"/> DECKS * | <input type="checkbox"/> SIDEWALK* |
| <input type="checkbox"/> DRIVEWAY* | <input type="checkbox"/> SIDING |
| <input type="checkbox"/> ELECTRICAL SERVICE UPGRADE | <input type="checkbox"/> STORAGE SHED* |
| <input type="checkbox"/> ELECTRICAL SERVICE NEW | <input type="checkbox"/> SWIMMING POOL* |
| <input type="checkbox"/> FENCE* | <input type="checkbox"/> FURNACE REPLACEMENT |
| <input type="checkbox"/> ADDITIONS* | <input type="checkbox"/> TEMP ELECTRIC |
| <input type="checkbox"/> FURNACE NEW | <input type="checkbox"/> WATER TAP (size _____") |
| <input type="checkbox"/> LAWN METER | <input type="checkbox"/> WINDOWS |
| <input type="checkbox"/> PLUMBING | <input type="checkbox"/> ZONING |

*PLEASE INCLUDE A PICTURE SHOWING MEASUREMENTS FROM EXISTING STRUCTURES AND PROPERTY LINES. INDICATING THE TYPE OF WORK YOU WISH TO PERFORM.

** IF WORK REQUIRES GOING INTO THE STREET A STREET BOND IS REQUIRED!

FOR PERMIT COSTS PLEASE FILL OUT REVERSE SIDE.

PERMIT COST WORKSHEET

JOB	BASE FEE	TOTAL
SIDING (only) TOTAL SQ _____ X 1.00 +	\$5.00 =	\$ _____
ROOFING (only) TOTAL SQ _____ X 1.00 +	\$5.00 =	\$ _____
WINDOWS (only) # OF WINDOWS ___ X 1.00 +	\$5.00 =	\$ _____
ELECTRICAL # OF CIRCUITS ___ X 3.00 +	\$15.00 =	\$ _____
ELECTRICAL SERVICE UPGRADE	\$15.00 =	\$ _____
PLUMBING (INSIDE) repairs only	\$10.00 =	\$ _____
PLUMBING/SEWER (OUTSIDE)	\$25.00 =	\$ _____
WATER HEATER	\$5.00	\$ _____
SHED UNDER 200 SQ FT	\$ 5.00	\$ _____
FURNACE OR A/C (REPLACEMENT)	\$ 5.00	\$ _____
DEMOLITION (only)	\$30.00	\$ _____
SIDEWALK REPLACEMENT/ NEW	\$25.00	\$ _____
DRIVEWAY	\$25.00	\$ _____

ALL CONSTRUCTION, ALTERATIONS, REMODELING, SHEDS, DECKS & FENCES NOT LISTED ABOVE IS BASED ON COST OF WORK BEING PERFORMED.

COST OF WORK \$ _____ (SEE CHART) \$ _____

0.00	-	250.00	0.00	11,000.00	-	11,999.00	25.00
250.00	-	1,000.00	10.00	12,000.00	-	12,999.00	26.00
1,000.00	-	1,999.00	12.00	13,000.00	-	13,999.00	27.00
2,000.00	-	2,999.00	14.00	14,000.00	-	14,999.00	28.00
3,000.00	-	3,999.00	16.00	15,000.00	-	15,999.00	29.00
4,000.00	-	4,999.00	18.00	16,000.00	-	16,999.00	30.00
5,000.00	-	5,999.00	19.00	17,000.00	-	17,999.00	31.00
6,000.00	-	6,999.00	20.00	18,000.00	-	18,999.00	32.00
7,000.00	-	7,999.00	21.00	19,000.00	-	19,999.00	33.00
8,000.00	-	8,999.00	22.00	20,000.00	-	20,999.00	34.00
9,000.00	-	9,999.00	23.00	21,000.00	-	21,999.00	35.00
10,000.00	-	10,999.00	24.00	22,000.00	-	22,999.00	36.00
				Over 22,999		Please Call	

City of Napoleon

BUILDING & ZONING DEPARTMENT

255 W Riverview

(419)592-4010

F

Inspection Record

Inspection #: INSP2005-391

Page: 1

Printed: 11/9/2005

Address: 465 Cambridge St.
Napoleon, OH 43545

Reference #: BP2005-182

Applicant: Mr. Bill Etter

Directions To Parcel:

Inspection Type: Building Final

Date: 11/4/2005

Inspector: Tom

Status: Complete

Passed?

Required Steps:

Comments:

Inspection Checklist:

Corrections:

Correction Code:

Date:

Correction Description:

Status:

Correction Made Date:

Conditions:

Condition Code:

Description:

Date:

Department:

Status:

Other Fields:

5' White PVC Boundary Fence
Cambridge

OXFORD

From PL
13'

12'

465 Cambridge House

66'

48'

8'

Property Line

10' Easement

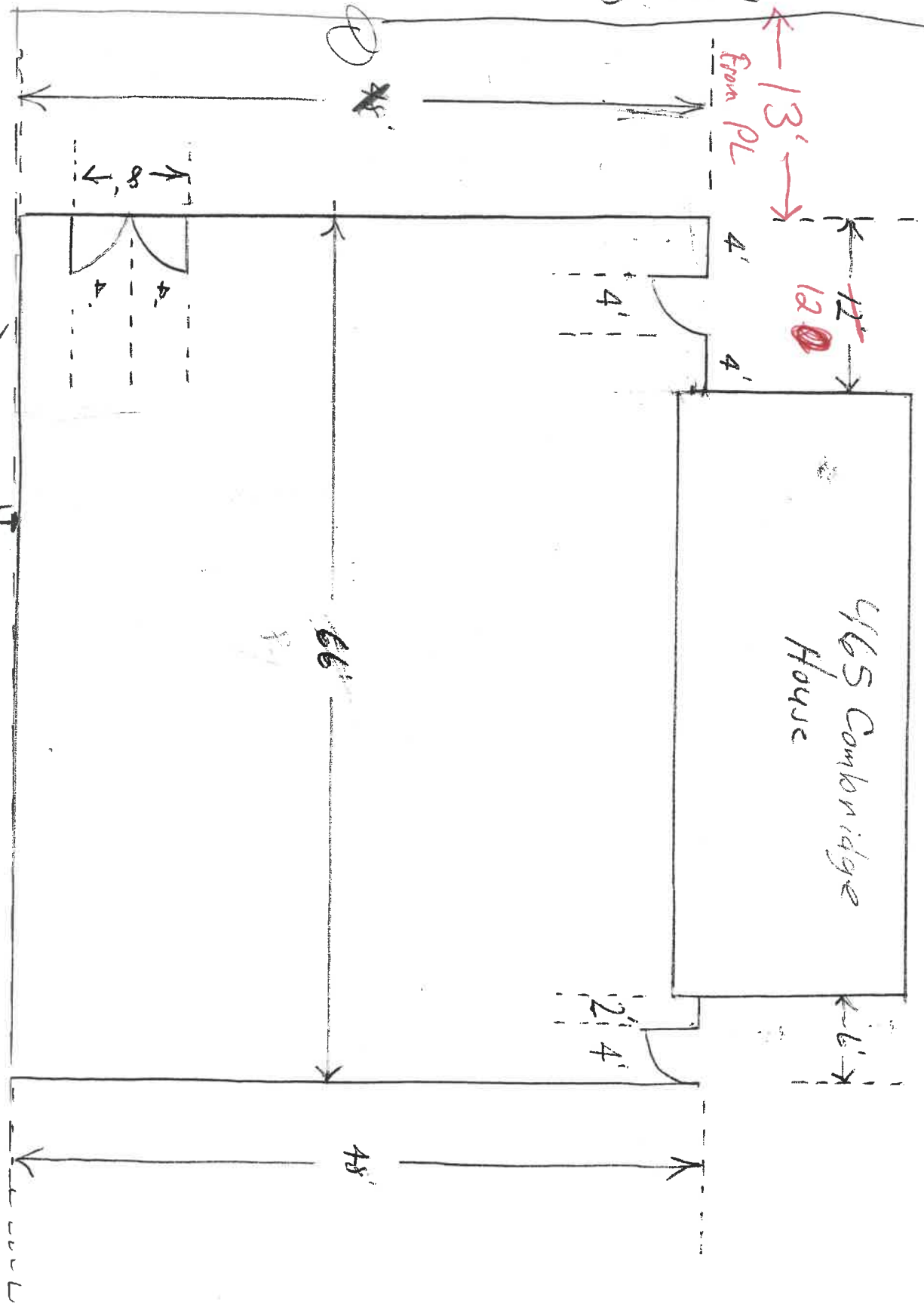

1127.11 EASEMENTS.

No building, structure, fence, wall, hedge, shrub or tree shall be placed or erected over a public utility **easement** utilized by the City or an **easement** granted to the City for utility purpose, unless otherwise authorized by the terms of the **easement**. Application may be made to the Board of Zoning Appeals for a variance to this provision subject to [§175.07](#) of the Codified Code.

(Ord. 05-02. Passed 2-4-02.)

